

# Mid 2020 Population Estimates Fact Sheet

**'Gloucestershire continues to have a growing and ageing population...'**



Gloucestershire's population has increased by **3,580** people since 2019.

**-0.14%**  
Natural Change

There were more deaths than births between 2019-2020.

**+0.7%**  
Migration Change

More people moved into Gloucestershire than moved out.

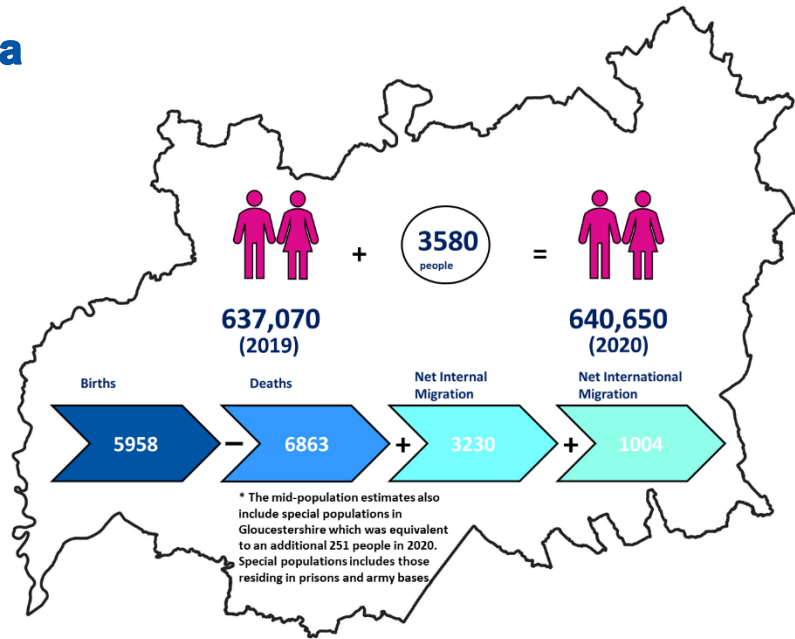

© Crown Copyright and database rights 2021. Ordnance Survey 100019134. You are not permitted to copy, sub-license, distribute or sell any of this data to third parties in any form

Gloucestershire Population Comparison 2020

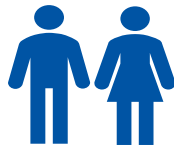
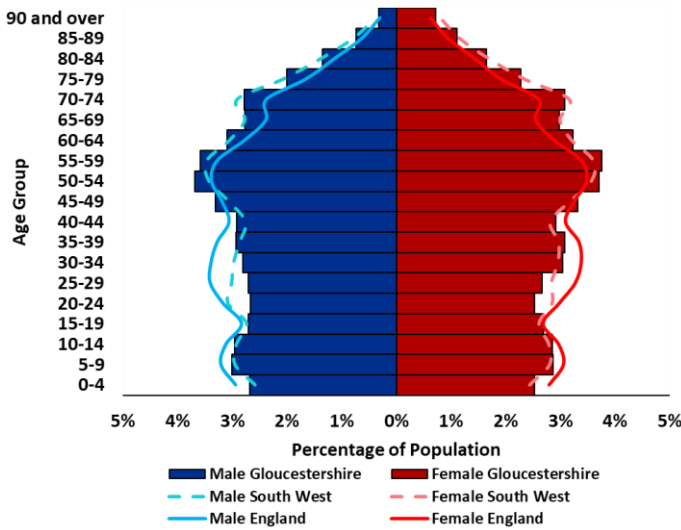

For every **100** males, there are **104** females in Gloucestershire.



Gloucestershire's working age population accounts for **55.9%** of the total population which is lower than England, **57.9%**, but marginally higher than the South West, **55.7%**.



The **median age** of someone living in Gloucestershire is **44.5** which is higher than in 2010 when it was **42.3**.

**'Cheltenham is the only district to have experienced population decline between 2019-2020'...**

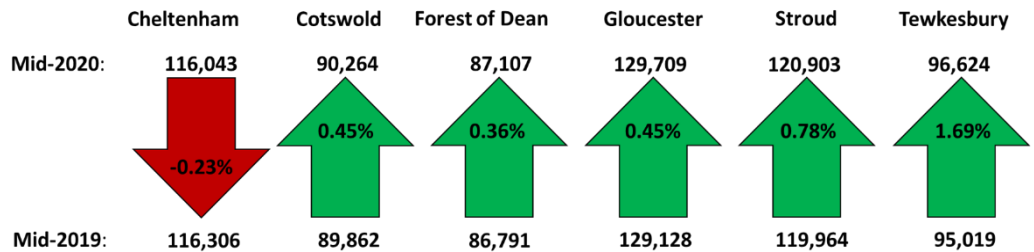

Changes in Age Structure Between 2019-20

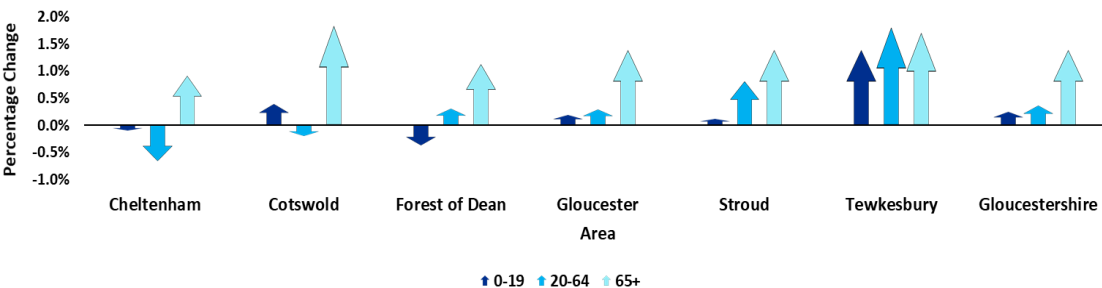

For every **100** working-age people there is **79** young and old people dependent on them.